Madison

Historic and Streetscape Preservation

Symposium

Madison Public Safety Building

April 27, 2016

Special Thanks

Symposium Committee

- Jeff Gertler
  - Planning Board Member
- Astri Baillie
  - Council Member, Planning Board Member
- Janet Foster
  - Historic Preservation Committee
- Peter Hiscano
  - Open Space and Historic Preservation Committee
  - Legacy Films LLC

Special Thanks

Advisors

- Allen Kratz
  - Allen Kratz Historic Preservation Consultant
- Barton Ross
  - Barton Ross & Partners, LLC Architects

Facilitators

- Bob Conley
  - Mayor
- Jeff Gertler
  - Planning Board Member
  - Architect – Gertler & Wente Architects

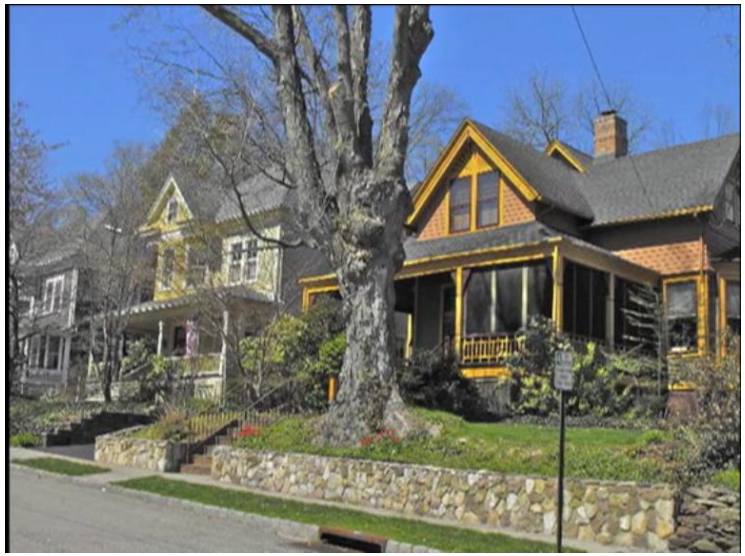

Agenda for the Evening

- Introductions
- Panel Discussion
- Panel Q & A
- Small Group Discussion
- Report Back
- Next Steps
- Feedback

Introductions

- Council Members
- Planning Board Members
- Zoning Board of Adjustment
- Residents

Goals for the Evening

- Learn about other communities
- Learn about tools for preservation
- Open sharing of ideas
- Recommendations for Madison
- Starting, not finishing the process

Ground Rules

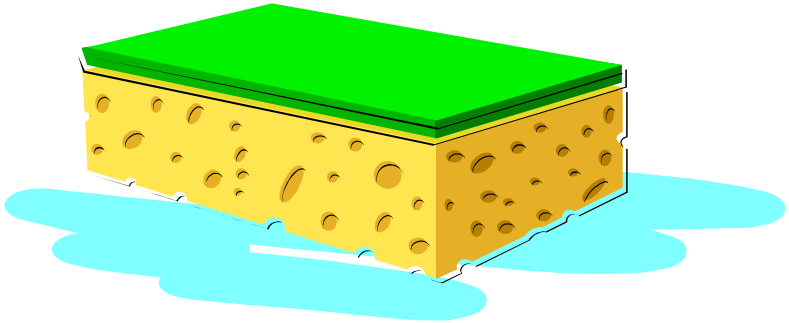

Panel

- Doug McWilliams
- Allen Kratz
- Barton Ross
- Tom Dagger
- Tom Menard

Breakout Groups

1. *Recorder*
2. *Time Keeper/moderator*
3. *Reporter*

Breakout Discussion Questions

1. *How serious is historic preservation in Madison?*
2. *What did you learn from the panel?*
3. *What can work in Madison?*
4. *What are your top 5 recommendations for Madison?*

Discussion Questions

Group Report Back

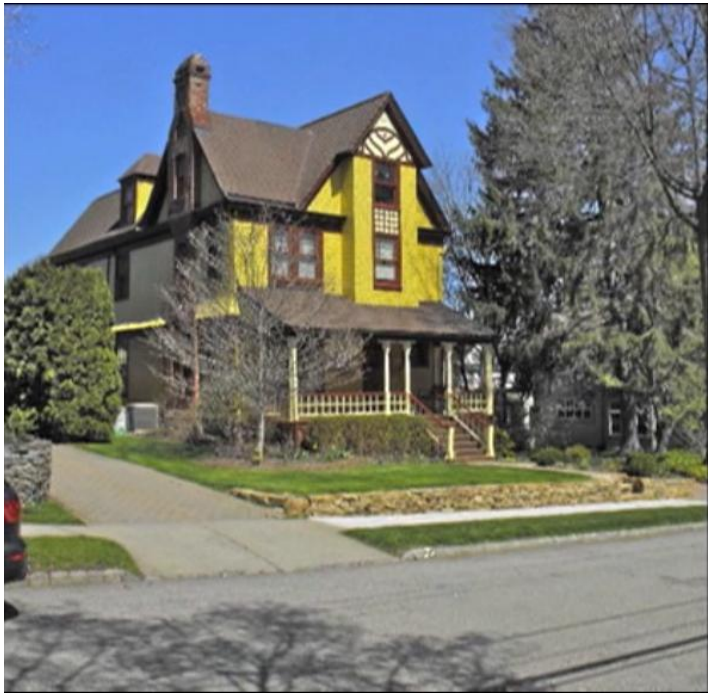

Discussion Questions

Next Steps

Discussion Questions

Feedback

Thank you

- Our Committee
- Videographer
- Panelists
- And all of you for coming out tonight