

**BOROUGH OF MADISON**

**LIST OF PROPERTY OWNERS  
WITHIN A 200' RADIUS**

**TO BE SERVED FOR ZONING VARIANCES AND/OR  
SUBDIVISION AND/OR SITE PLAN APPLICATIONS**

*I certify that the attached list is an accurate and complete list of property owners and their addresses. They must be given notice pursuant to the requirements of N.J.S.A. 40:50-7.1. Said list has been prepared for the most recent tax rolls of the Borough of Madison. This list is only valid for 60 days.*

**SIGNATURE:** J/k

**DATE:** 10/23/20

**OWNER:** Sandy Yeum & Joseph Kim

**ADDRESS:** 65 Gerbield Ave

**APPLICANT:** Yeum & Kim

**COMPANY:** /

**BLOCKLOT:** 4502/9

**REPORT:** 20-37

**PAYMENT TYPE:** CASH ( ) CHECK  # 3893

**PAYMENT DATE:**

**REQUEST FOR 200' LIST**

**\$10.00 FEE – PAYABLE TO:  
THE BOROUGH OF MADISON**

**THIS LIST IS VALID FOR 60 DAYS ONLY**

**N.J.S. 40:55D-12c provides that, upon written request of an applicant, the “administrative officer” of a municipality shall, within SEVEN DAYS, make and certify a list from the current tax duplicate of names and addresses of owners to whom the applicant is required to give notice.**

**NAME:** SANDY H. YEUM & JOSEPH KIM

**ADDRESS:** 65 GARFIELD AVENUE

**BLOCK:** 4502 **LOT:** 9

**PHONE NUMBER:** 973 735 3721

**DATE REQUESTED:** 10/19/2020

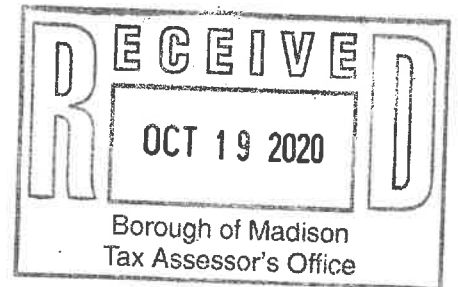

\* jk.joeykim@gmail.com

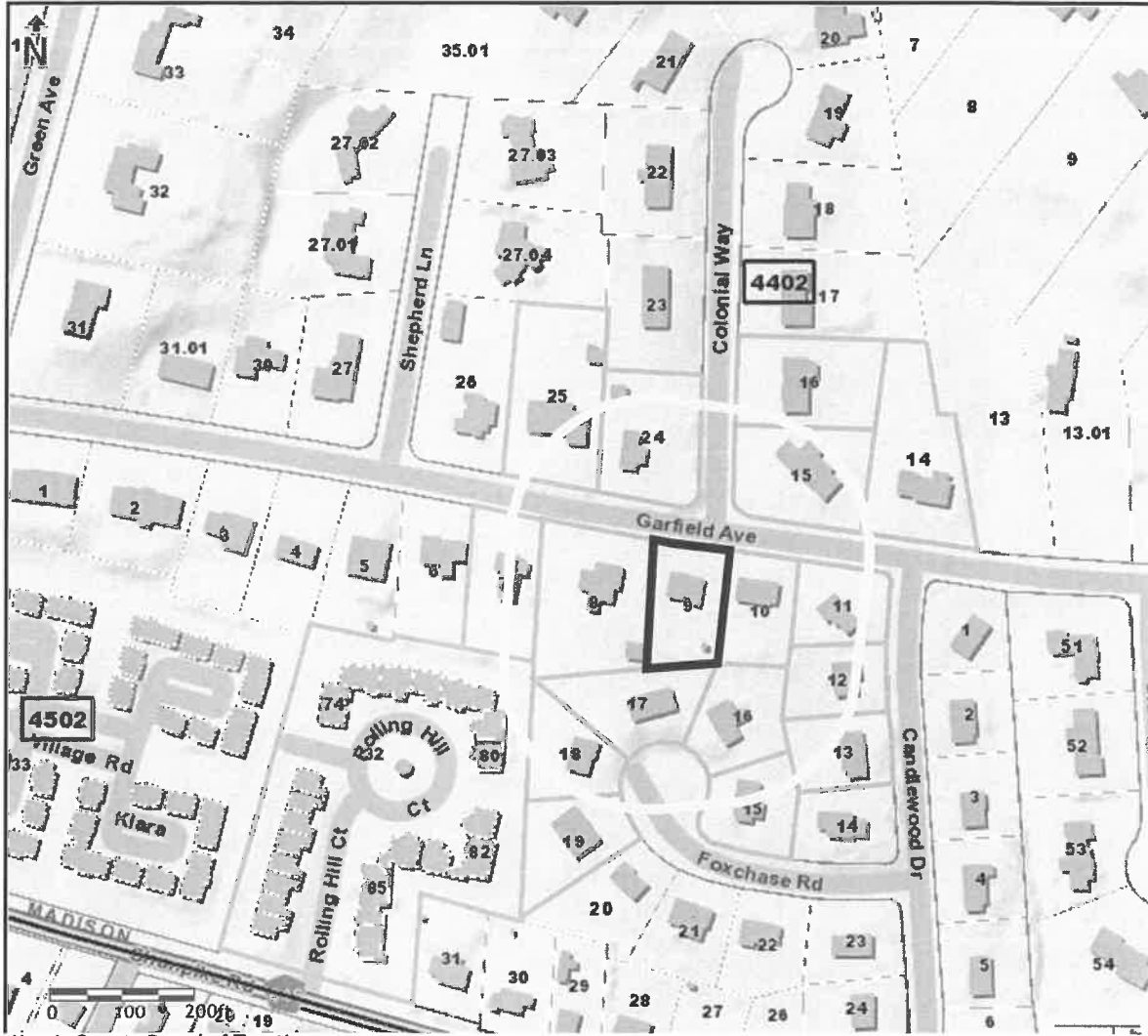

Morris County Board of Taxation  
 COUNTY OF MORRIS, NEW JERSEY  
 P.O. Box 900, Morristown NJ, 07963-0900  
 \*Maximum of 500 records available on report

Projection: State Plane (FIPS 2900)  
 Datum: NAD83  
 Units: Feet

Morris County GIS Services, NJ, USA - © 2011-2016

The maps and data available for access at this website is provided "as-is" without warranty or any representation of accuracy, timeliness, or completeness. The burden for determining accuracy, completeness, timeliness, merchantability and fitness for, or the appropriateness for use, rests solely on the user accessing this information. The County of Morris makes no warranties, express or implied, as to the use of the maps and the data available for access at this website. There are no implied warranties of merchantability or fitness for a particular purpose. The user acknowledges and accepts all inherent limitations of the maps and data, including the fact that the maps and data are dynamic and in a constant state of maintenance, correction, and revision. The maps and associated data at this website do not represent a survey. In no event shall the County of Morris or its officers or employees assume any liability for the accuracy of the data delineated on any map. In no event shall the County of Morris or its officers or employees be liable for any damages arising in any way out of the use of this information.

TARGETED PROPERTIES:				
PAMS_PIN	Acres	Property Location	Owners Name	Mailing Address
1417_4502_9	0.3925	65 GARFIELD AVE	YEUM, SANDY H & KIM, JOSEPH	65 GARFIELD AVE MADISON, NJ 07940

PARCELS WITHIN RANGE OF TARGETED PROPERTIES:				
PAMS_PIN	Acres	Property Location	Owners Name	Mailing Address
1417_4402_14	0.7052	72 GARFIELD AVE	VAN DE WALLE, JEAN/ANA WONG	72 GARFIELD AVE MADISON BOROUGH, NJ 07940
1417_4402_15	0.6107	1 COLONIAL WAY	CROOKS, MORGAN A & LENAR, AIMEE J	1 COLONIAL WAY MADISON, NJ 07940
1417_4402_16	0.6026	3 COLONIAL WAY	GARGIULO,PETER/KATHERINE SCHAUMBURG	3 COLONIAL WAY MADISON, NJ 07940
1417_4402_24	0.5068	64 GARFIELD AVE	SMITH, ELIJAH CLINTON/MADELINE DAY	64 GARFIELD AVE MADISON, NJ 07940
1417_4402_25	0.7493	60 GARFIELD AVE	THOMAS, BRETT D & AMBER	60 GARFIELD AVE MADISON, NJ 07940
1417_4502_10	0.3535	69 GARFIELD AVE	PHAYRE, VIRGINIA C/O EVAN PHAYRE	206 ANCHORAGE TER EDGEWATER, NJ 07020
1417_4502_11	0.3622	1 CANDLEWOOD DR	LUTZ, WILLIAM M & ERIN M JOHNSON	1 CANDLEWOOD DR MADISON, NJ 07940
1417_4502_12	0.3547	3 CANDLEWOOD DR	FU, WENLANG & XU, QIN	3 CANDLEWOOD DR MADISON, NJ 07940
1417_4502_13	0.3478	5 CANDLEWOOD DR	AVIGLIANO, MATTHEW J & LISA A	5 CANDLEWOOD DR MADISON, NJ 07940
1417_4502_15	0.3058	9 FOX CHASE RD	MAHLER, SUSAN H	9 FOX CHASE RD MADISON, NJ 07940
1417_4502_16	0.3748	11 FOX CHASE RD	SAWYER, ALAN D & LINDA A	11 FOX CHASE RD MADISON, NJ 07940
1417_4502_17	0.3497	15 FOX CHASE RD	MANNING, JOSEPH & SANDRA	15 FOX CHASE RD MADISON, NJ 07940
1417_4502_18	0.2756	12 FOX CHASE RD	TURNER, ERNEST & HELENE	12 FOX CHASE RD MADISON, NJ 07940
1417_4502_19	0.3705	10 FOX CHASE RD	DUBMAN, DAVID J & LINDSEY H	10 FOX CHASE RD MADISON, NJ 07940
1417_4502_32	undefined		unmatched parcel	undefined undefined
1417_4502_7	0.4591	55 GARFIELD AVE	GUARINO, MICHAEL J & CARRIE L	55 GARFIELD AVE MADISON, NJ 07940
1417_4502_79	0.0601	14 ROLLING HILL CT	REED, LINDA M.	14 ROLLING HILL CT MADISON, NJ 07940
1417_4502_8	0.7346	61 GARFIELD AVE	CULLIGAN, KIMBERLY D & PATRICK J	61 GARFIELD AVE MADISON, NJ 07940
1417_4502_9	0.3925	65 GARFIELD AVE	YEUM, SANDY H & KIM, JOSEPH	65 GARFIELD AVE MADISON, NJ 07940

*In accordance with STATE law you must notify the following utility companies listed in the Borough of Madison.*

**GAS**                      **Public Service Electric and Gas Company**  
**Manager- Corporate Properties**  
**80 Park Plaza, T6B**  
**Newark, New Jersey 07102**

**TELEPHONE**        **Verizon of New Jersey - Highlands**  
**Paul Grosso, ROW Department**  
**290 W Mt. Pleasant Avenue - Room 40D2**  
**Livingston, New Jersey 07039**

**CABLE**                      **Cablevision of Morris**  
**Hollis Orderson, Engineering Department**  
**683 Route 10 East**  
**Randolph, New Jersey 07869-3799**

*If the property is adjacent to a County Road, legal notice must be sent to the following:*

**Morris County Planning Board**  
**P.O. Box 900**  
**Morristown, New Jersey 07963**

*If the property is adjacent to a State Highway, legal notice must be sent to the following:*

**N.J.D.O.T.**  
**1035 Parkway Avenue**  
**CN 600**  
**Trenton, New Jersey 08625**

**If the property is within 200' of an adjoining municipality, legal notice must be sent to the Clerk of said municipality. A 200' list of property owners will also need to be obtained and notified.**