

Speed Enforcement Evaluator

Location

POMEROY ROAD

Closest Cross Street

DOGWOOD DRIVE

GPS

Latitude: 40.750923
Longitude: -74.414707

Analysis Dates

Start: 3/30/2021
End: 4/9/2021

Equipment Used

JAMMAR RADAR RECORDER

Installed By

CPL. DIROCCO #148

Total Percentage of Enforceable Violations

Posted Speed Limit 25 MPH
Enforcement Tolerance 10 MPH
Enforcement Limit Greater than 35 MPH

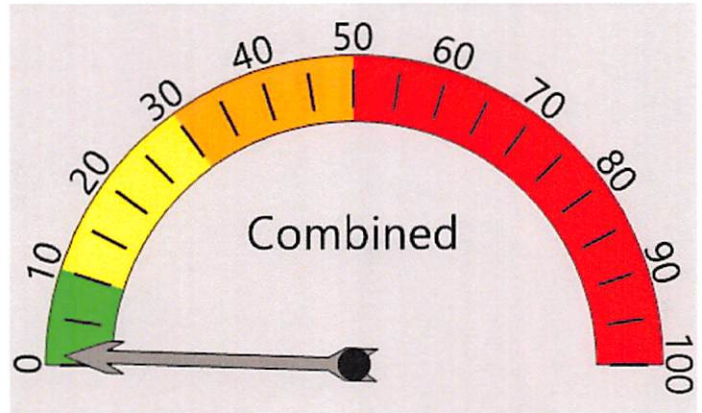

Percent Speeding: 1%
Rating: Low

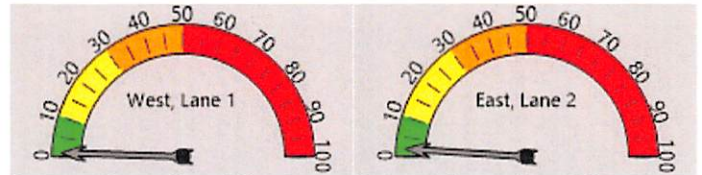

Percent Speeding: 1%
Rating: Low

Percent Speeding: 2%
Rating: Low

Vehicle Totals - Combined

<= 3	<= 6	<= 9	<= 12	<= 15	<= 18	<= 21	<= 24	<= 27	<= 30	<= 33	<= 36	<= 39	> 39
0	0	7	96	214	397	597	941	1272	1066	540	174	50	11
85th Percentile: 28.9													

Vehicle Totals - West, Lane 1

<= 3	<= 6	<= 9	<= 12	<= 15	<= 18	<= 21	<= 24	<= 27	<= 30	<= 33	<= 36	<= 39	> 39
0	0	6	50	105	198	339	496	633	468	235	58	13	3
85th Percentile: 28.9													

Vehicle Totals - East, Lane 2

<= 3	<= 6	<= 9	<= 12	<= 15	<= 18	<= 21	<= 24	<= 27	<= 30	<= 33	<= 36	<= 39	> 39
0	0	1	46	109	199	258	445	639	598	305	116	37	8
85th Percentile: 29.9													

SPEED DATA ANALYSIS

Location



POMEROY ROAD
DOGWOOD DRIVE
Latitude: 40.750923
Longitude: -74.414707

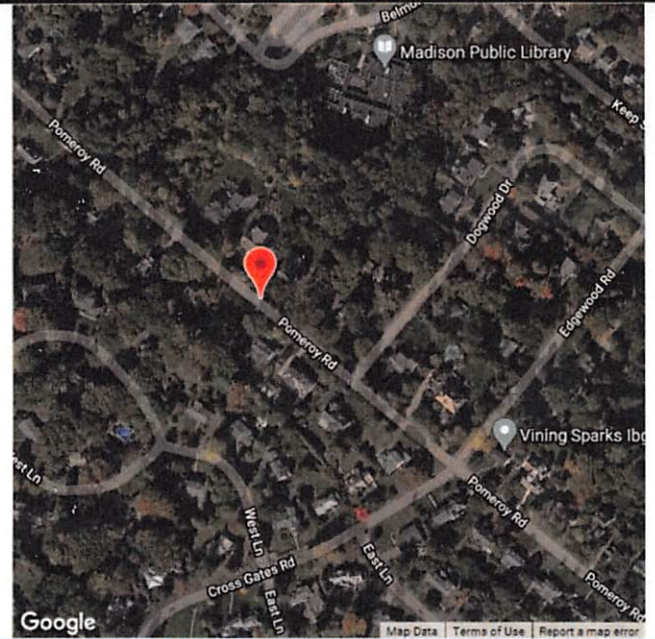

Analysis Time Period



Start	End
3/30/2021 1:00 PM	4/9/2021 12:23 AM

Vehicles Analyzed



5,364

Peak Time of Violations



3/31/2021
7:00 PM

Speed Limit



25

Enforcement Tolerance



10

Total Enforceable Violations



61

% Enforceable Violations



1%

Average Speed



24

Fastest Speed



46

SPEED DATA ANALYSIS

Slowest Speed

85th Percentile Speed



7



29

Enforcement Rating

LOW