

# PROPOSED INSTITUTIONAL BUILDING, NEW CONSTRUCTION

120 MADISON AVE. MADISON, NJ

FLOOR	AREA
BASEMENT	5,353 S.F.
FIRST FLOOR	5,183 S.F.
SECOND FLOOR	* 5,161 S.F.
TOTAL	15,697 S.F.

\* SECOND FLOOR AREA CONSISTS OF 1,374 SF OPEN AIR ATRIUM AND 3,787 SF USABLE AREA

PRAYER HALL-1  
1,902.43 SF  
TOTAL PRAYER HALL  
1,902.43 SF + 748.87 SF = 2,651.30 SF

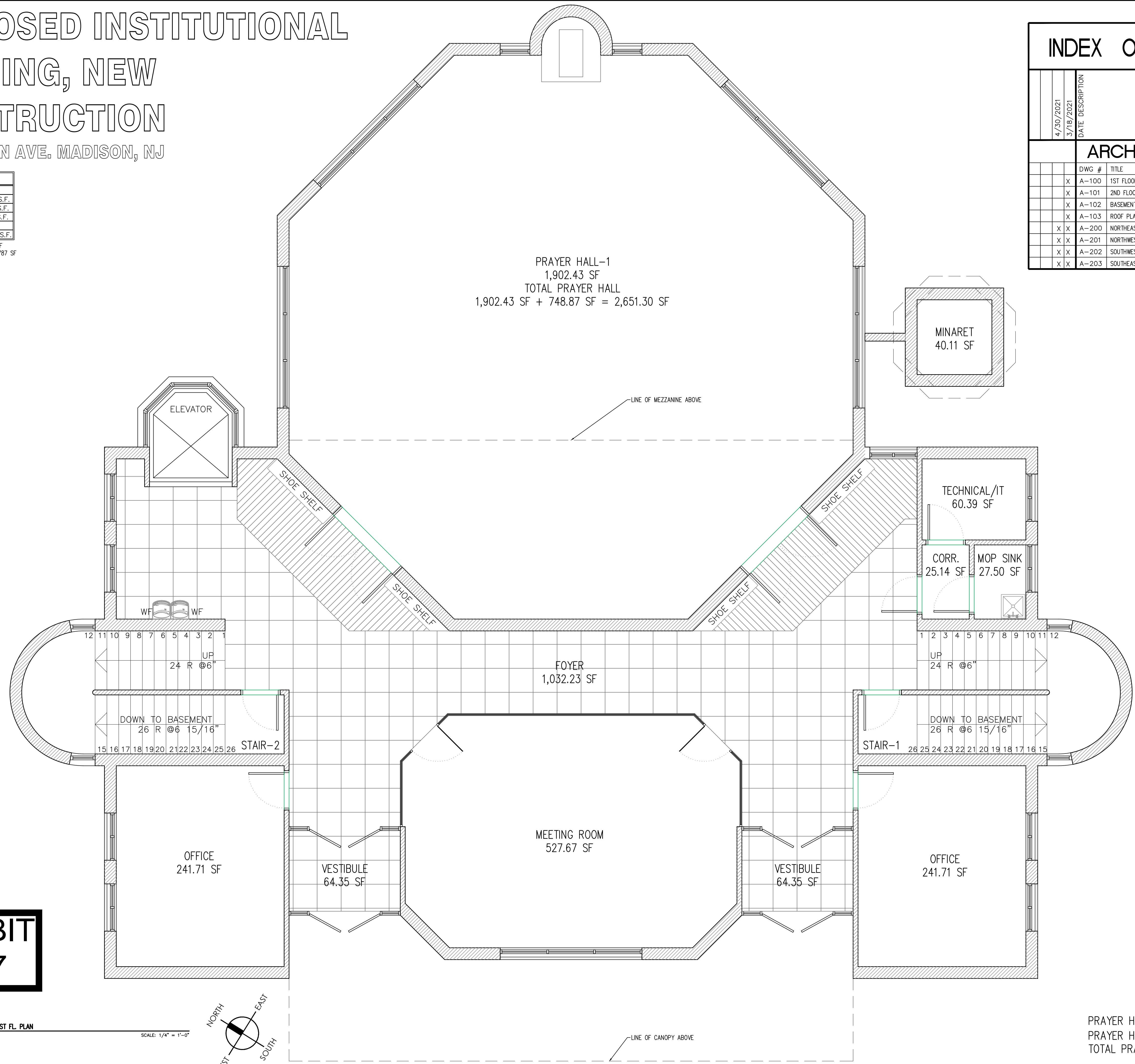

## INDEX OF DRAWINGS

DATE	DESCRIPTION
4/30/2021	
3/18/2021	
ARCHITECTURAL	
DWG #	TITLE
X A-100	1ST FLOOR PLAN
X A-101	2ND FLOOR PLAN
X A-102	BASEMENT FLOOR PLAN
X A-103	ROOF PLAN
X X A-200	NORTHEAST ELEVATION (ENTRANCE, FACING PARKING LOT)
X X A-201	NORTHWEST ELEVATION (FACING VINAL PLACE)
X X A-202	SOUTHWEST ELEVATION (FACING VINAL PLACE & MADISON AVE)
X X A-203	SOUTHEAST ELEVATION (FACING MADISON AVE)

HERITAGE MADISON ARCHITECTURE, LLC.  
Architecture Design Interiors  
1171 Madison Ave., Suite 201  
Paterson, N.J. 07503  
Tel: (973) 689 8780  
Fax: (862) 239 1888  
admin@hmalc.net www.hmalc.net

# Sep h Ari

869 Maple Ave, Glen Rock, NJ 07452  
T - 201 471 8272  
sepharilc@gmail.com  
DESIGN II CONSTRUCTION  
MANAGEMENT II CONSULTING

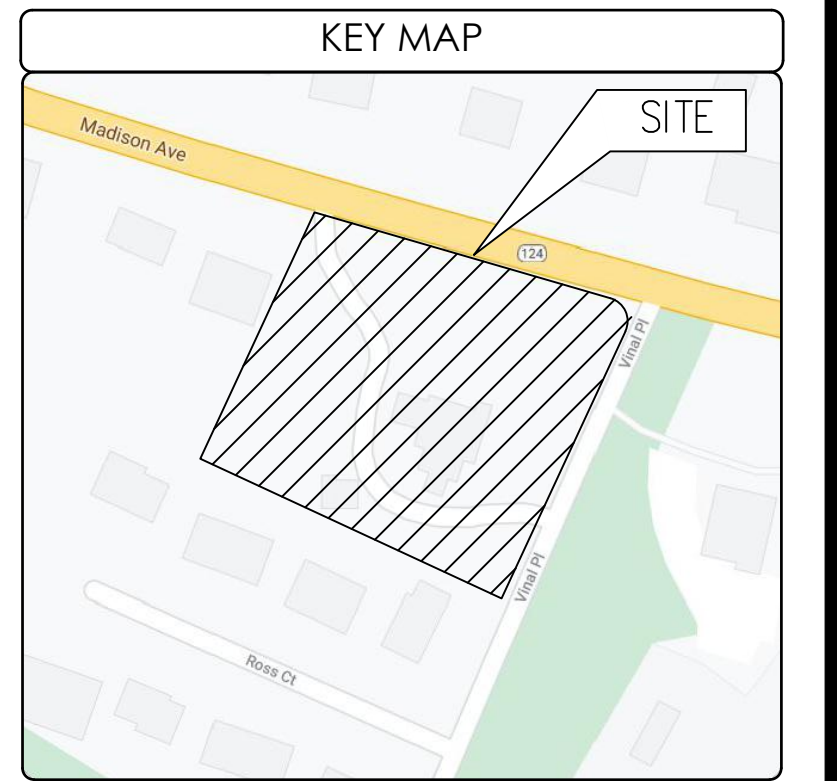

No.	Date:	Revision:
1	4/30/21	UPDATE INDEX OF DRAWINGS

**EXHIBIT  
A-27**

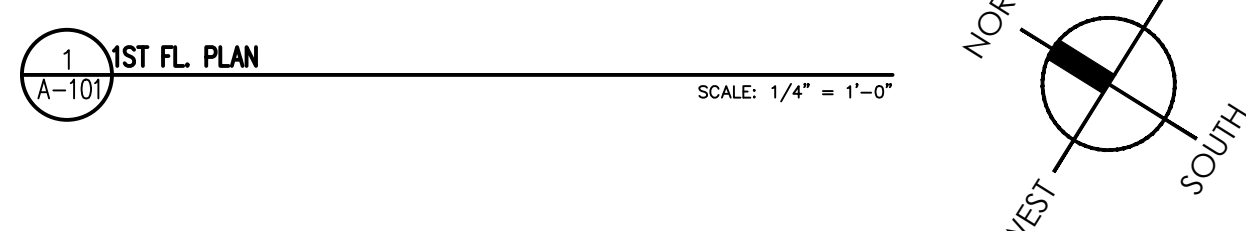

PRAYER HALL-1 (1ST FLOOR): 1,902.43 SF  
PRAYER HALL-2 (2ND FLOOR): 748.87 SF  
TOTAL PRAYER HALL: 2,651.30 SF

Project No: 20107-20230	Project: <b>MADISON MOSQUE HOUSE OF WORSHIP</b> 120 MADISON AVENUE MADISON, NJ 07940
Date: 3-18-21	Client: *****
Drawn By: J.A.	Checked By: J.Y.A.
Scale: As Noted	Drawing title: <b>1ST FL PLAN</b>
Lot: 21	
Block: 3101	
Seal: Nassir Almuhtar, RA NJ Lic. # 16036 NY Lic. # 038342	Drawing No: <b>A-100</b>

© Heritage Madison Architecture, LLC