

BOROUGH OF MADISON

**LIST OF PROPERTY OWNERS  
WITHIN A 200' RADIUS**

**TO BE SERVED FOR ZONING VARIANCES AND/OR  
SUBDIVISION AND/OR SITE PLAN APPLICATIONS**

I certify that the attached list is an accurate and complete list of property owners and their addresses. They must be given notice pursuant to the requirements of N.J.S.A. 40:550-7.1. Said list has been prepared for the most recent tax rolls of the Borough of Madison. This list is only valid for 60 days.

SIGNATURE: [Signature]

DATE: 2/21/20

OWNER: Fairleigh Dickinson Univ.

ADDRESS: 285 Madison Ave.

APPLICANT: Jason R. Tovel

COMPANY: Prime 2 Tovel

BLOCK/LOT: 101/6

REPORT: 20-12

PAYMENT TYPE: CASH ( ) CHECK ( X ) # 1164

PAYMENT DATE: 2/19/20

TIMOTHY M. PRIME, *Esquire*  
 DUNCAN M. PRIME, *Esquire*  
 TYLER T. PRIME, *Esquire*  
 SARA R. WERNER, *Esquire*

**PRIME & TUVEL**  
 ATTORNEYS AT LAW

ALSO ADMITTED TO THE PENNSYLVANIA BAR  
 ALSO ADMITTED TO THE NEW YORK BAR  
 ALSO ADMITTED TO THE ILLINOIS BAR

JASON R. TUVEL, *Esquire*  
 ALLYSON M. KASSETTA, *Esquire*  
 NANCY A. LOTTINVILLE, *Esquire*  
 BENJAMIN T.F. WINE, *Esquire*

February 13, 2020

**VIA REGULAR MAIL**

Ms. Lisa Baratto, Tax Assessor  
 Borough of Madison  
 Harlley Dodge Memorial Building  
 50 Kings Road  
 Madison, New Jersey 07940-2592

**RE: Request for Certified List of Property Owners  
 Fairleigh Dickinson University (the "Applicant")  
 285 Madison Avenue, Borough of Madison, Morris County, New Jersey  
 Block 101, Lot 6**

Dear Ms. Baratto:

Please forward to my office a certified list of all property owners within 200 feet of the above site **and a current utilities list**. Enclosed is our check in the amount of \$10.00 to cover the cost of the certified list.

Please provide our office with a copy of the certified list, *via e-mail to Sally@PrimeLaw.com*, or by fax to 856-273-8383 as soon as possible and send the original via regular mail to our office located at **2 University Plaza, Suite 109, Hackensack, New Jersey 07601**. Thank you for your cooperation.

Very truly yours,

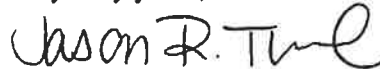

Jason R. Tuvel  
 Attorney for Applicant

JRT:scl

**SOUTH JERSEY**  
 MOUNT LAUREL OFFICE

P 856 273 8300  
 F 856 273 8383

14000 Horizon Way, Suite 325  
 Mount Laurel, NJ 08054

**NORTH JERSEY**  
 HACKENSACK OFFICE

P 201 883 1010  
 F 856 273 8383

2 University Plaza Drive, Suite 109  
 Hackensack, NJ 07601

**REQUEST FOR 200' LIST****\$10.00 FEE-PAYABLE TO:  
THE BOROUGH OF MADISON****THIS LIST IS VALID FOR 60 DAYS ONLY**

N.J.S. 40:55D-12c provides that, upon written request of an applicant, the "administrative officer" of a municipality shall, **within SEVEN DAYS**, make and certify a list from the current tax duplicate of names and addresses of owners to whom the applicant is required to give notice.

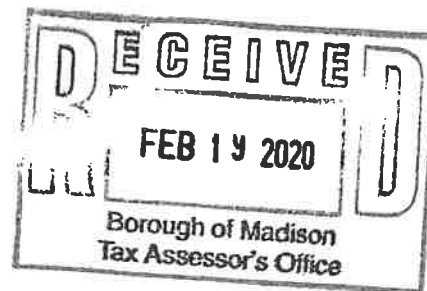
NAME: Jason Tuvel, Esq. Prime & TuvelADDRESS: 2 University Plaza, HackensackBLOCK: 101 LOT: 6PHONE NUMBER: 201.883.1010DATE REQUESTED: 02/17/2020

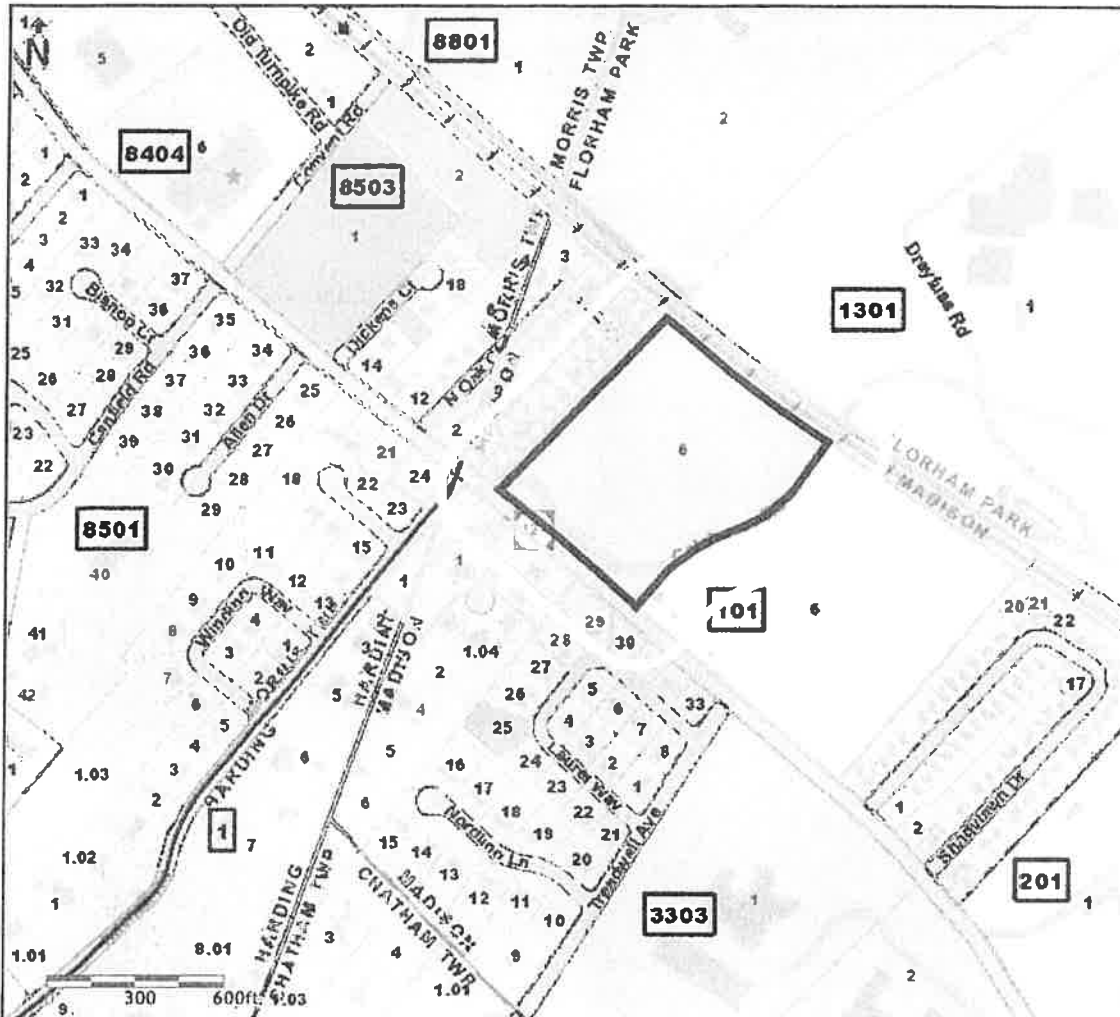

Morris County Board of Taxation  
 COUNTY OF MORRIS, NEW JERSEY  
 P.O. Box 900, Morristown NJ, 07963-0900  
 \*Maximum of 500 records available on report

Projection: State Plane (FIPS 2900)  
 Datum: NAD83  
 Units: Feet

Morris County GIS Services, NJ, USA - © 2011-2016

The maps and data available for access at this website is provided "as-is" without warranty or any representation of accuracy, timeliness, or completeness. The burden for determining accuracy, completeness, timeliness, merchantability and fitness for, or the appropriateness for use, rests solely on the user accessing this information. The County of Morris makes no warranties, express or implied, as to the use of the maps and the data available for access at this website. There are no implied warranties of merchantability or fitness for a particular purpose. The user acknowledges and accepts all inherent limitations of the maps and data, including the fact that the maps and data are dynamic and in a constant state of maintenance, correction, and revision. The maps and associated data at this website do not represent a survey. In no event shall the County of Morris or its officers or employees assume any liability for the accuracy of the data delineated on any map. In no event shall the County of Morris or its officers or employees be liable for any damages arising in any way out of the use of this information.

TARGETED PROPERTIES:				
PAMS_PIN	Acres	Property Location	Owners Name	Mailing Address
1417_101_6	6.4000	285 MADISON AVE	FAIRLEIGH DICKINSON UNIVERSITY	1000 RIVER RD/H-DH3-03 TEANECK, N.J. 07666

PARCELS WITHIN RANGE OF TARGETED PROPERTIES:				
PAMS_PIN	Acres	Property Location	Owners Name	Mailing Address
1411_1301_1	133.6400	145 PARK AVE	1301 FAIRLEIGH DICKINSON UNIVERSITY	1000 RIVER RD-MS H-DH3-03 TEANECK, N.J. 07666
1411_1301_2	15.0000	PARK AVE	SISTERS OF CHARITY OF ST. ELIZABETH	GENERAL TRSR/PO BOX 476 CONVENT STATION, NJ 07961
1413_1_1	0.7500	300 MADISON AVE	DATA BELT LLC	300 MADISON AVE, STE 100 MADISON, NJ 07940
1417_101_4	0.1990	6 OAK CT	BOLTON, CHERYL P & JEREMY P	6 OAK CT MADISON, NJ 07940
1417_101_4.01	0.2040	5 OAK CT	BURGER, JOHN & ELAINE	5 OAK CT MADISON, NJ 07940
1417_101_5	0.2094	3 OAK CT	COATE, ANDREW D/KRISTINE A	3 OAK CT MADISON, NJ 07940
1417_101_5.01	0.2130	1 OAK CT	CAETTA, WINIFRED M	1 OAK CT MADISON, NJ 07940
1417_101_6	6.4000	285 MADISON AVE	FAIRLEIGH DICKINSON UNIVERSITY	1000 RIVER RD/H-DH3-03 TEANECK, N.J. 07666
1417_101_6_CO1E	24.0000	285 MADISON AVE	FAIRLEIGH DICKINSON/JOHN CODD,COUNS	1100 RIVER RD/ H-DH3-03 TEANECK, N.J. 07666
1417_102_1	0.2590	N OAK CT	VITARELLI, JENNIFER J & ALBERT III	315 MADISON AVE MADISON, NJ 07940
1417_102_10	0.1956	14 NORTH OAK CT	BAILLY, EDWARD & SMITH, WHITNEY	14 NORTH OAK CT MADISON, NJ 07940
1417_102_11	0.1956	2 OAK CT	SCAFURI, ANGELA	2 OAK CT MADISON, NJ 07940
1417_102_12	0.1749	14 SOUTH OAK CT	DRIVER, CATHERINE L.	14 SOUTH OAK CT MADISON, NJ 07940
1417_102_13	0.1956	12 SOUTH OAK CT	MAHARAJ, MAHINDRA & GRAY, MELINDA	12 SOUTH OAK CT MADISON, NJ 07940
1417_102_14.01	0.1960	10 SOUTH OAK CT	PARISI BUILDERS AND DEVELOPERS LLC	375 WOODLAND RD MADISON, NJ 07940
1417_102_14.02	0.1960	6 SOUTH OAK CT	PARISI BUILDERS AND DEVELOPERS LLC	375 WOODLAND RD MADISON, NJ 07940
1417_102_15	0.1956	8 SOUTH OAK CT	BRUHN, ARTHUR J. - TRUST	8 SOUTH OAK CT MADISON, NJ 07940
1417_102_16	0.1956	4 SOUTH OAK CT	BOYLE, MAURA SCHWARTZ HUNTER PC	10 WEST HANOVER AVE #111 RANDOLPH, NJ 07869
1417_102_17	0.1956	2 SOUTH OAK CT	COX, LESLEY	2 SOUTH OAK CT MADISON, NJ 07940
1417_102_2	0.2526	311 MADISON AVE	CHIRICO, VINCENT D & JOANNE E	311 MADISON AVE MADISON, NJ 07940
1417_102_3	0.2370	309 MADISON AVE	HARALAMPOUDIS, THOMAS & CHRISTINA	27 POMEROY RD MADISON, NJ 07940
1417_102_4	0.2750	2 NORTH OAK CT	FORMICOLA, JO RENEE	2 NORTH OAK CT MADISON, N J 07940
1417_102_5	0.1870	4 NORTH OAK CT	JASEN, LAWRENCE N & SARA J SILLS-	4 NORTH OAK CT MADISON, NJ 07940
1417_102_6	0.1956	6 NORTH OAK CT	GILHOOLEY, MARGARET WMS&R AAL	250 MADISON AVE MORRISTOWNM, NJ 07960
1417_102_7	0.1956	8 NORTH OAK CT	STRAUSS, NICHOLAS & AMY	8 NORTH OAK CT MADISON, NJ 07940

PAMS_PIN	Acres	Property Location	Owners Name	Mailing Address
1417_102_8	0.1956	10 NORTH OAK CT	BANDYOPADHYAY, JOYDIP	10 NORTH OAK CT MADISON, NJ 07940
1417_102_9	0.2163	12 NORTH OAK CT	ROZEHNAL, ROBERT & CHOI, KELLY	12 NORTH OAK CT MADISON, NJ 07940
1417_104_1	5.0000	SAMSON AVE	N.J. DEPT OF TRANSPORTATION	1035 PARKWAY AVE EWING, N. J. 08600
1417_3301_1	2.4000	300 MADISON AVE	DATA BELT,LLC	300 MADISON AVE MADISON, NJ 07940
1417_3301_1.01	0.7900	2 TWOMBLY LN	BERNSHTEYN, MOYSEY/RITTA	2 TWOMBLY LN MADISON, NJ 07940
1417_3301_1.02	0.4900	4 TWOMBLY LN	KOHLI, SANDEEP & SHALU	4 TWOMBLY LN MADISON, NJ 07940
1417_3301_28	0.4339	19 LAUREL WAY	AVCI, NEVZAT & JOANNE T	19 LAUREL WAY MADISON N J 07940
1417_3301_29	0.6405	15 LAUREL WAY	MUTONE, ROBERT/CLARE	15 LAUREL WAY MADISON, NJ 07940
1417_3301_30	0.3134	11 LAUREL WAY	CERMELE, JILL	11 LAUREL WAY MADISON, NJ 07940
1417_3301_31	0.2956	9 LAUREL WAY	COLLINS, R REID & ANNMARIE	9 LAUREL WAY MADISON, NJ 07940
1422_8501_24	0.4800	1 KITCHELL RD	VITALE, LAWRENCE C & LINDA B	1 KITCHELL RD MORRISTOWN, NJ 07960
1422_8504_1	0.0060	MADISON AVE	ASSESSED IN MADISON	MADISON AVE MORRISTOWN, NJ 07960
1422_8504_2	0.5500	350 MADISON AVE	VITARELLI,ALBERT III,& JENNIFER J	350 MADISON AVE MADISON, NJ 07940

*In accordance with STATE law you must notify the following utility companies listed in the Borough of Madison.*

**GAS**

**Public Service Electric and Gas Company  
Manager- Corporate Properties  
80 Park Plaza, T6B  
Newark, New Jersey 07102**

**TELEPHONE**

**Verizon of New Jersey - Highlands  
Paul Grosso, ROW Department  
290 W Mt. Pleasant Avenue - Room 40D2  
Livingston, New Jersey 07039**

**CABLE**

**Cablevision of Morris  
Hollis Orderson, Engineering Department  
683 Route 10 East  
Randolph, New Jersey 07869-3799**

*If the property is adjacent to a County Road, legal notice must be sent to the following:*

**Morris County Planning Board  
P.O. Box 900  
Morristown, New Jersey 07963**

*If the property is adjacent to a State Highway, legal notice must be sent to the following:*

**N.J.D.O.T.  
1035 Parkway Avenue  
CN 600  
Trenton, New Jersey 08625**

**If the property is within 200' of an adjoining municipality, legal notice must be sent to the Clerk of said municipality. A 200' list of property owners will also need to be obtained and notified.**