



GEOFFREY L. COGAN
 Architect, Planner, A.I.A., N.J. CERT. 21A00065600
 8 KING STREET, 5TH FL., ROXBOROUGH, N.J. 07068
 TEL: (908) 242-0252 FAX: (908) 242-0254
 EMAIL: GCOGAN@GFCAL.COM

DERCK & REDSON
 BETTING
 ARCHITECTS
 CAMPUSES, DOWNTOWNS, ATHLETICS
 3011 SPRING STREET, SUITE 200, BELLEVILLE, PA 19803
 WINTERBURY@DERCKREDSON.COM (717) 263-2222

BUILDING SECTIONS & DETAILS
 AMENDED PRELIMINARY / FINAL SITE DEVELOPMENT PLAN
FAIRLEIGH DICKINSON ATHLETIC FIELDS
 FAIRLEIGH DICKINSON UNIVERSITY
 LOT 6 BLOCK 101 ZONE C UNIVERSITY
 288 JAY RD
 MADISON BOROUGH, MORRIS COUNTY, NEW JERSEY

REVISIONS:		
No.	DATE	DESCRIPTION OF CHANGES

DATE:	03/08/2020
PROJECT #:	19A450
DRAWN BY:	JFW
PKL:	JLL
PKC:	SES

DRAWING NO. **A-301**

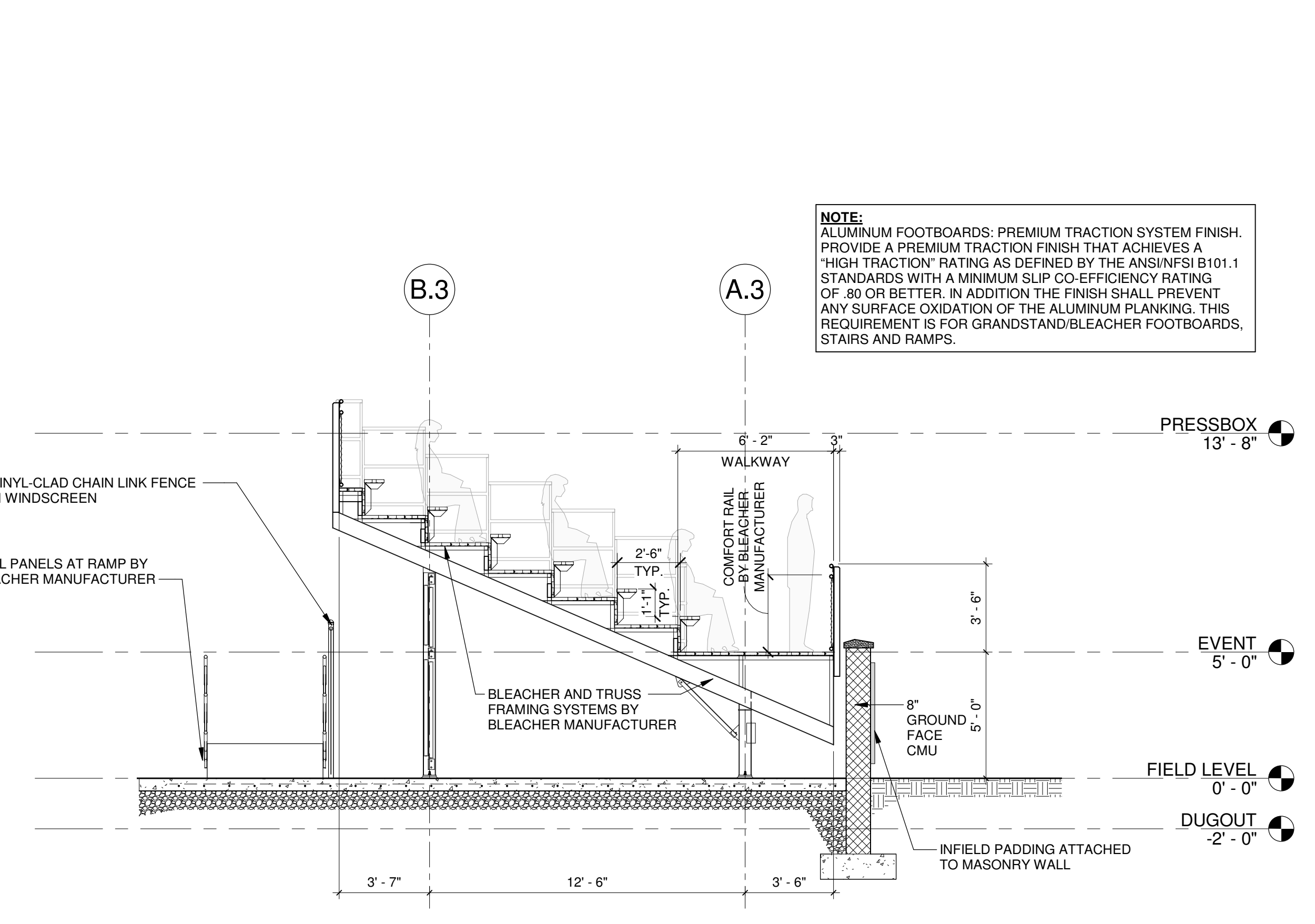

4 BUILDING SECTION
 1/4" = 1'-0"

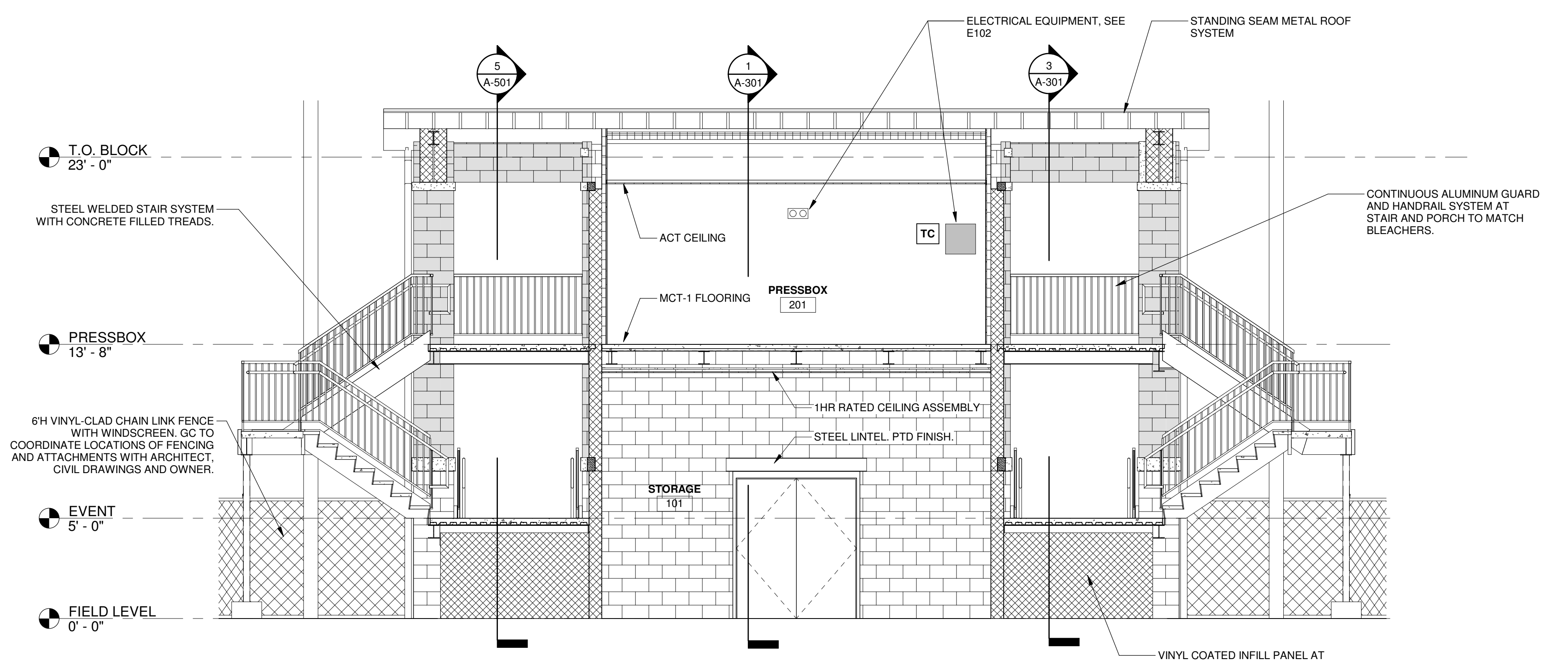

2 BUILDING SECTION
 1/4" = 1'-0"

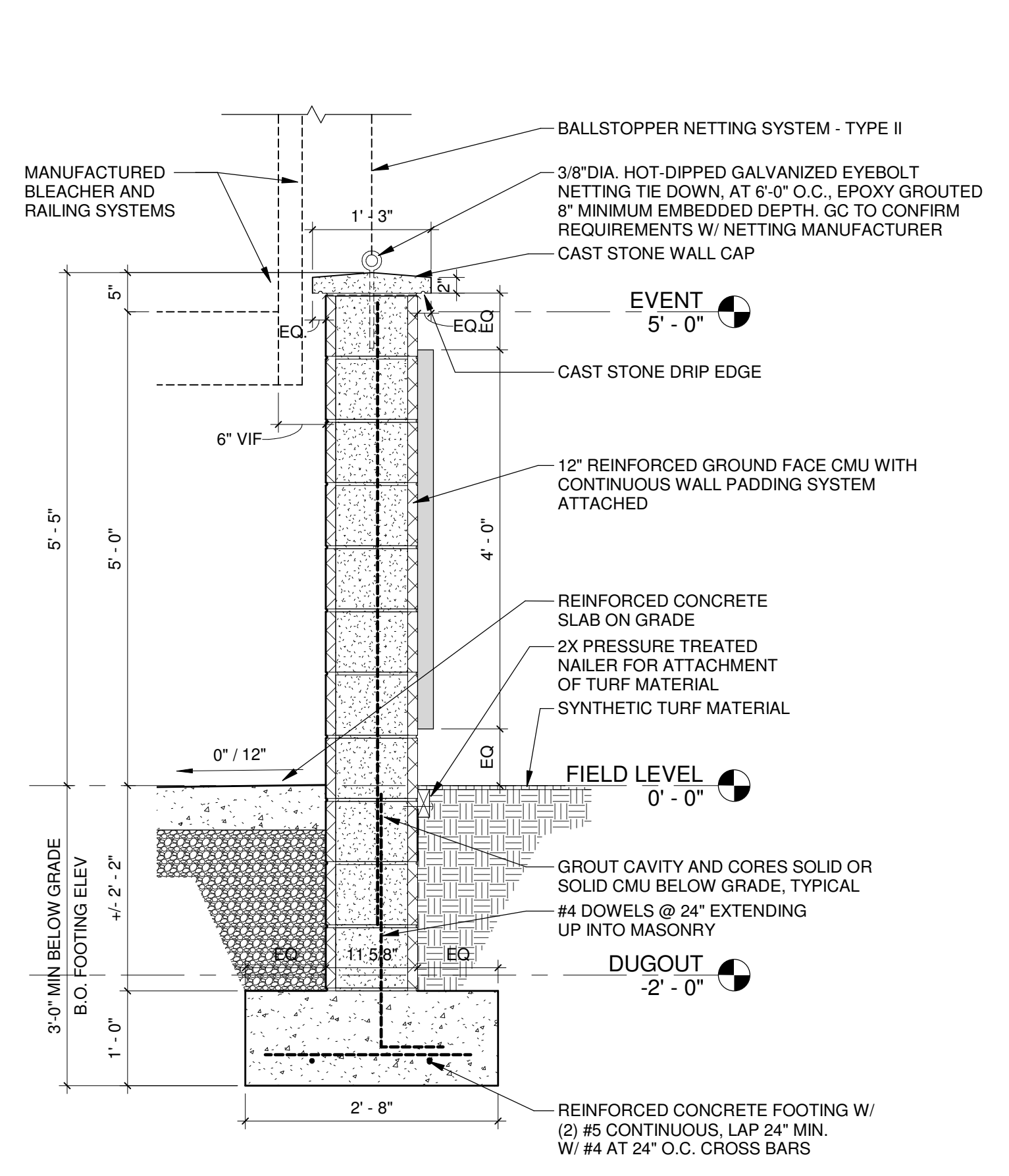

5 BACK STOP WALL SECTION
 3/4" = 1'-0"

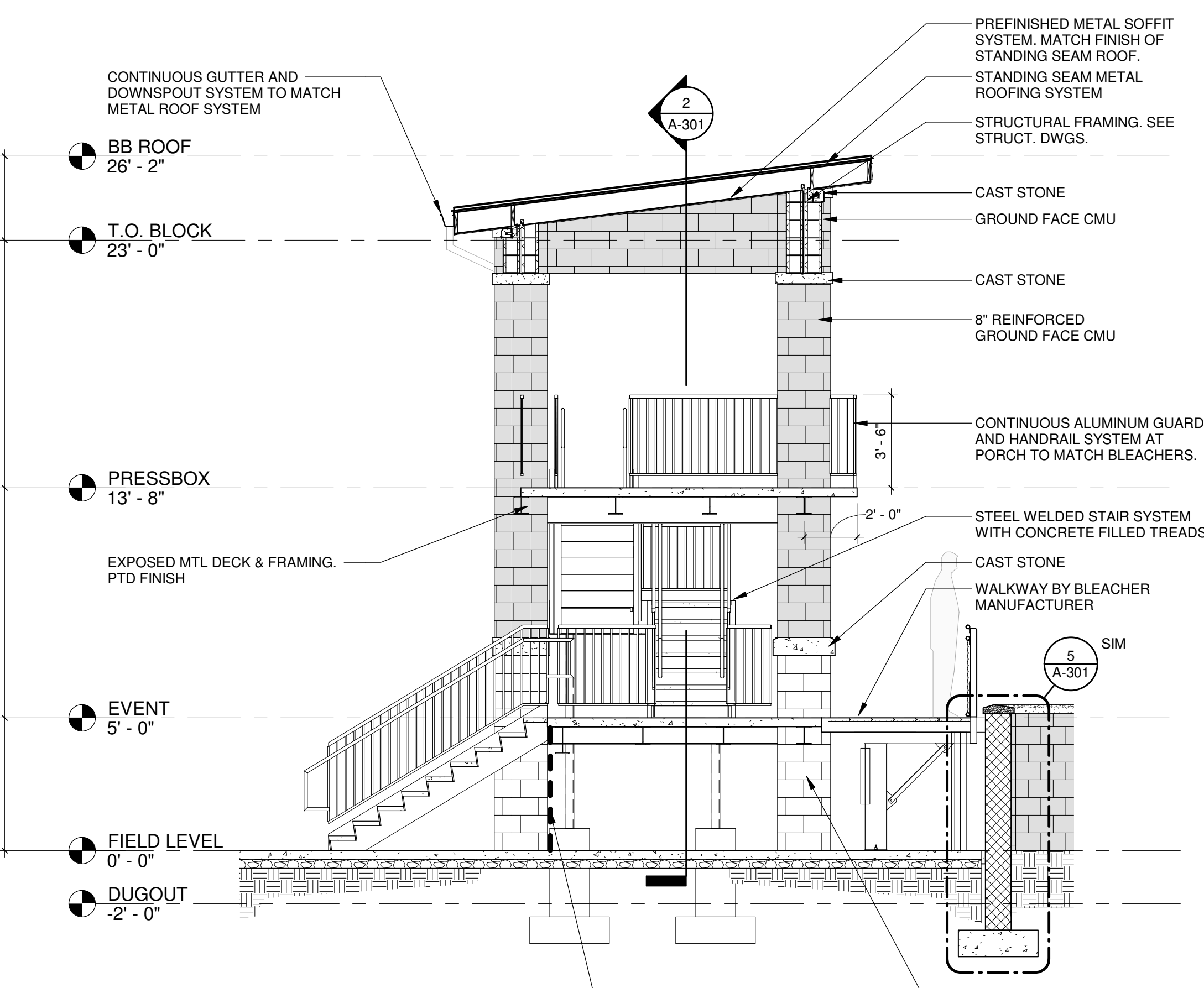

3 ENTRY STAIR SECTION
 1/4" = 1'-0"

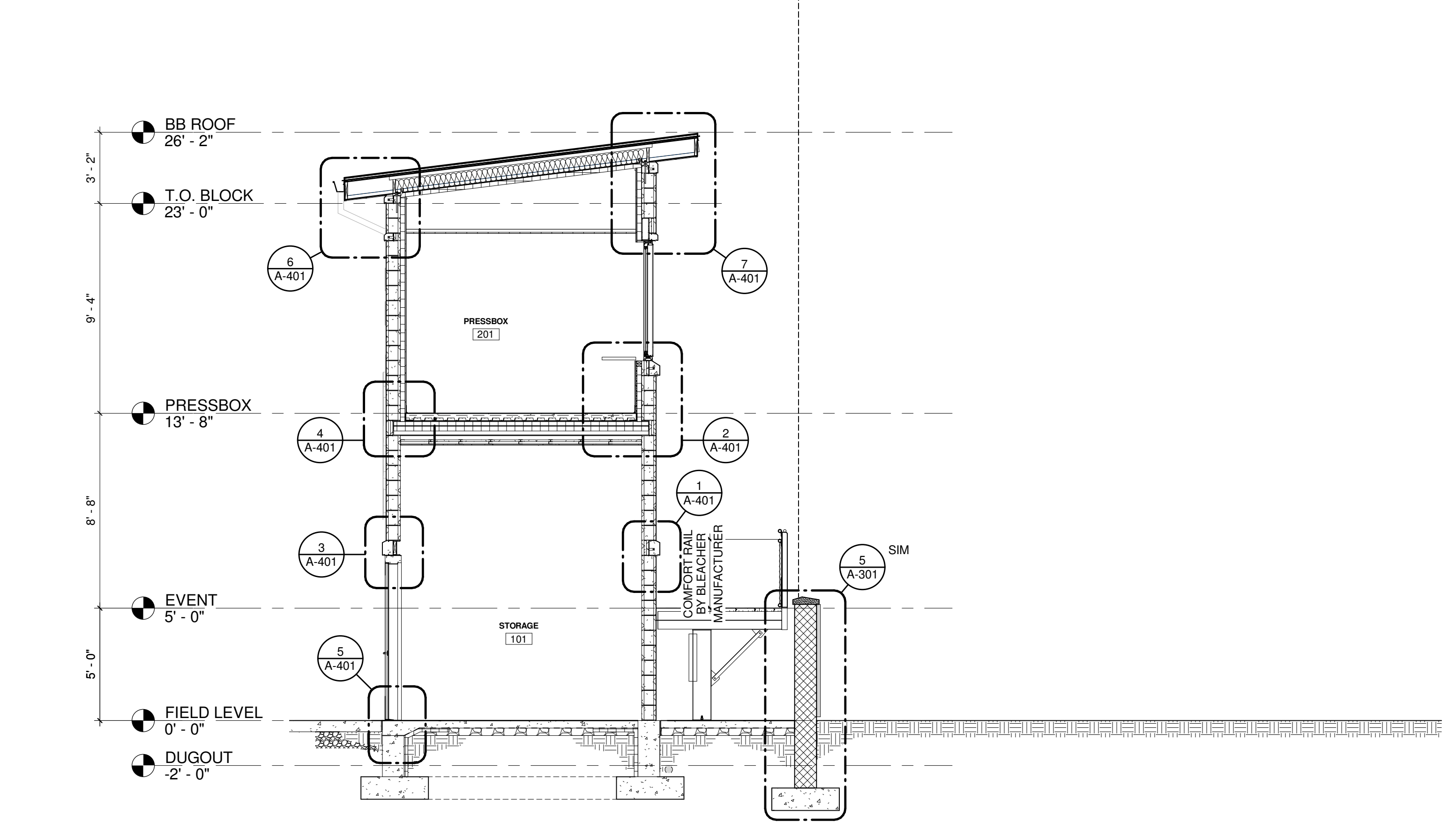

1 PRESS BOX SECTION
 1/4" = 1'-0"