NOTE: REFER TO SIGN PLANS

E MENU DISPLAYS
TWO(2) REQUIRED
scale 3/4"=1'-0"

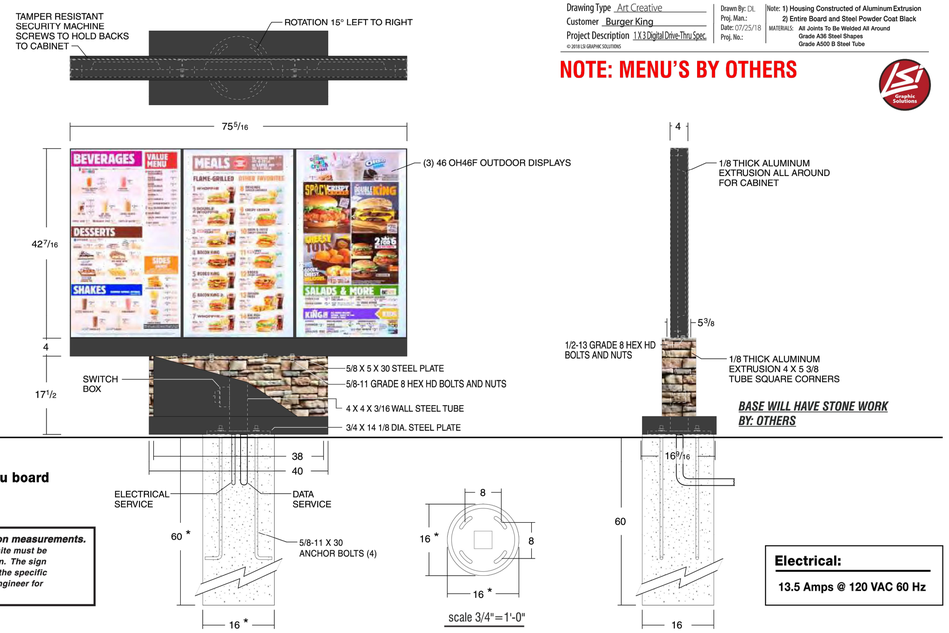

★ Unit can be installed on existing foundation and anchor bolts, and if preferred can utilize the existing mounting steel base.
(This would require the data cables to be routed outside of the existing mounting steel.)

NOTE: The completed menu board is CUL / UL listed.

★ *These are approximate foundation measurements. The soil bearing capacity at the erection site must be considered when designing the foundation. The sign manufacturer is not able to predetermine the specific needs of each location. Consult a local engineer for design specifications.*

Drawing Type Art Creative
Customer Burger King
Project Description 1 X 3 Digital Drive-Thru Spec
© 2019 LSI GRAPHIC SOLUTIONS

Drawn By: DL
Proj. Man.:
Date: 07/25/18
Proj. No.:

Note: 1) Housing Constructed of Aluminum Extrusion
2) Entire Board and Steel Powder Coat Black
MATERIALS: All Joints To Be Welded All Around
Grade A36 Steel Shapes
Grade A500 B Steel Tube

NOTE: MENU'S BY OTHERS

MENU BOARD DETAIL
SCALE: 3/4" = 1'-0"

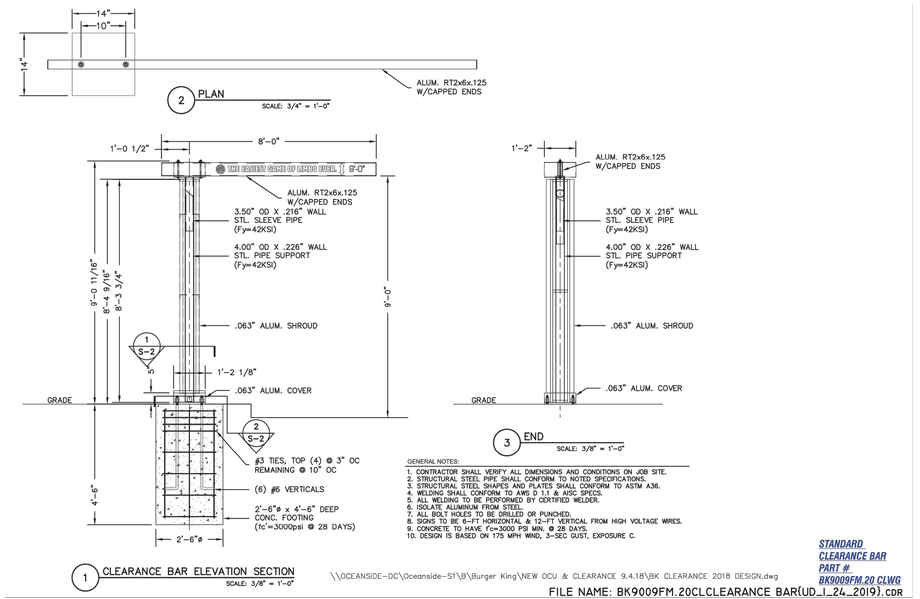

GENERAL NOTES:
1. CONTRACTOR SHALL VERIFY ALL DIMENSIONS AND CONDITIONS ON JOB SITE.
2. STRUCTURAL STEEL PIPE SHALL CONFORM TO NOTED SPECIFICATIONS.
3. STRUCTURAL STEEL SHAPES AND PLATES SHALL CONFORM TO ASTM A36.
4. WELDING SHALL CONFORM TO AWS D 1.1 & AISC SPECS.
5. ALL WELDING TO BE PERFORMED BY CERTIFIED WELDER.
6. ISOLATE ALUMINUM FROM STEEL.
7. ALL BOLT HOLES TO BE DRILLED OR PUNCHED.
8. SIGNS TO BE 6-FT HORIZONTAL & 12-FT VERTICAL FROM HIGH VOLTAGE WIRES.
9. CONCRETE TO HAVE f'c=3000 PSI MIN. @ 28 DAYS.
10. DESIGN IS BASED ON 175 MPH WIND, 3-SEC GUST, EXPOSURE C.

STANDARD CLEARANCE BAR PART # BK9009FM.20 CLWG

\\OCEANSIDE-DC\Oceanside-S1\B\Burger King\NEW OCU & CLEARANCE 9.4.18\BK CLEARANCE 2018 DESIGN.dwg
FILE NAME: BK9009FM.20CLCLEARANCE BAR(UD_I_24_2019).CDR

CLEARANCE BAR DETAIL
NOT TO SCALE

NOTE: REFER TO SIGN PLANS

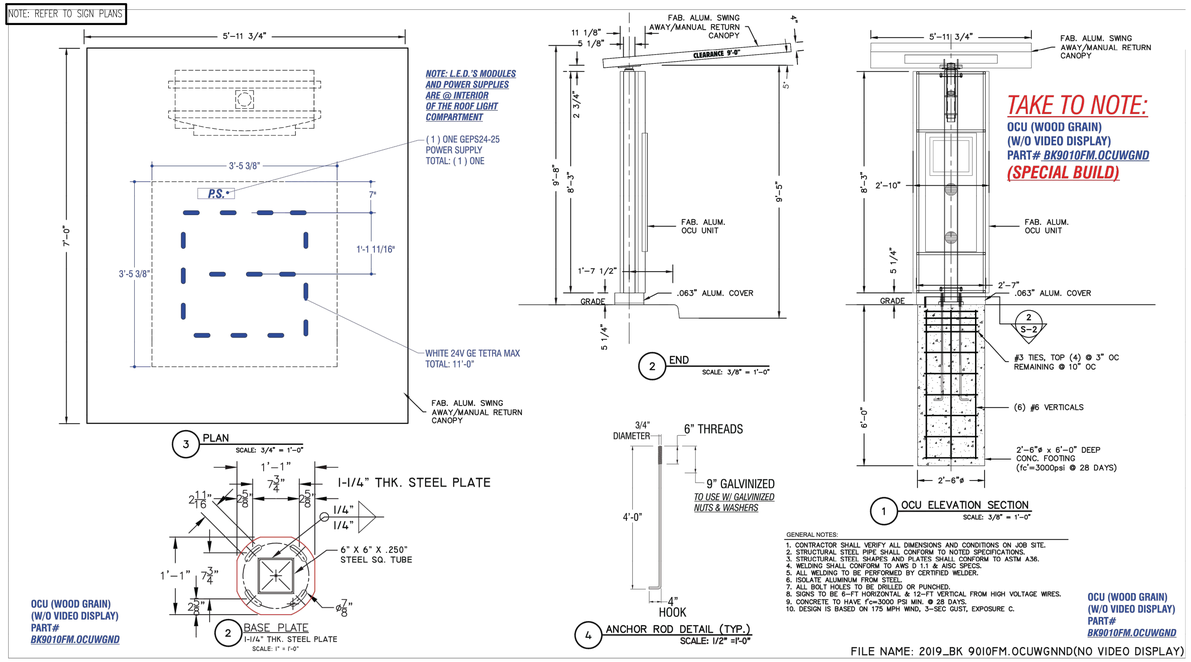

TAKE TO NOTE:
OCU (WOOD GRAIN)
(W/O VIDEO DISPLAY)
PART# BK9010FM.OCUWGND
(SPECIAL BUILD)

GENERAL NOTES:
1. CONTRACTOR SHALL VERIFY ALL DIMENSIONS AND CONDITIONS ON JOB SITE.
2. STRUCTURAL STEEL PIPE SHALL CONFORM TO NOTED SPECIFICATIONS.
3. STRUCTURAL STEEL SHAPES AND PLATES SHALL CONFORM TO ASTM A36.
4. WELDING SHALL CONFORM TO AWS D 1.1 & AISC SPECS.
5. ALL WELDING TO BE PERFORMED BY CERTIFIED WELDER.
6. ISOLATE ALUMINUM FROM STEEL.
7. ALL BOLT HOLES TO BE DRILLED OR PUNCHED.
8. SIGNS TO BE 6-FT HORIZONTAL & 12-FT VERTICAL FROM HIGH VOLTAGE WIRES.
9. CONCRETE TO HAVE f'c=3000 PSI MIN. @ 28 DAYS.
10. DESIGN IS BASED ON 175 MPH WIND, 3-SEC GUST, EXPOSURE C.

OCU (WOOD GRAIN) (W/O VIDEO DISPLAY) PART# BK9010FM.OCUWGND

FILE NAME: 2019_BK 9010FM.OCUWGNND(NO VIDEO DISPLAY)

ORDER CONFIRMATION UNIT (OCU) DETAIL
AS SHOWN

Electrical:
13.5 Amps @ 120 VAC 60 Hz

DYNAMIC ENGINEERING CONSULTANTS, P.C.
LAND DEVELOPMENT • TRAFFIC • SURVEY • TRANSPORTATION

REV.	DATE	COMMENTS	BY
1	06/11/20	REVISED PER BOROUGH COMPLETENESS COMMENTS	RRR

THIS PLAN SET IS FOR PERMITTING PURPOSES ONLY AND MAY NOT BE USED FOR CONSTRUCTION

DRAWN BY: RRR | DESIGNED BY: JFR | CHECKED BY: JCS | CHECKED BY: _

PROJECT: **CARROLS RESTAURANT GROUP**
PROPOSED RESTAURANT REMODEL
BLOCK 5101, LOT 33
317 MAIN STREET (NJSH 124)
BOROUGH OF MADISON, MORRIS COUNTY, NEW JERSEY

811 Know what's below. Call before you dig.
PROTECT YOURSELF
ALL STATES REQUIRE NOTIFICATION OF EXCAVATORS, DESIGNERS, OR ANY PERSON PREPARING TO DISTURB THE EARTH'S SURFACE ANYWHERE IN ANY STATE
FOR STATE SPECIFIC DIRECT PHONE NUMBERS VISIT: WWW.CALL811.COM

DYNAMIC ENGINEERING
LAND DEVELOPMENT CONSULTING • PERMITTING
GEOTECHNICAL • ENVIRONMENTAL
TRAFFIC • SURVEY • PLANNING & ZONING
245 Main Street, Suite 110
Chester, NJ 07930
T: 908.879.9229 | F: 908.879.0222
Offices conveniently located at:
Lake Como, New Jersey • T: 732.974.0198
Chester, New Jersey • T: 908.879.9229
Newark, New Jersey • T: 973.755.7200
Toms River, New Jersey • T: 732.974.0198
Newtown, Pennsylvania • T: 267.685.0276
Allen, Texas • T: 972.534.2100
Houston, Texas • T: 281.789.6400
Austin, Texas • T: 512.646.2646
Delray Beach, Florida • T: 561.921.8570
www.dynamicec.com

ROBERT J. COLUCCO III
PROFESSIONAL ENGINEER
NEW JERSEY LICENSE No. 55851

JOSEPH C. SPARONE
PROFESSIONAL ENGINEER
NEW JERSEY LICENSE No. 47204

TITLE:
CONSTRUCTION DETAILS

SCALE: (H) AS (V) SHOWN | DATE: 04/16/2020
PROJECT No: 2766-99-002

SHEET No: **12** OF 12 | Rev. #: 1

Plotted: 06/12/20 – 12:15 PM, By: rrussell
File: P:\DECPC PROJECTS\2766 Carrols Restaurant Group\99-002 Madison\Dwg\Site Plans\02766990025D1.dwg, ---> 12 CONSTRUCTION DETAILS

COPYRIGHT © 2020 – DYNAMIC ENGINEERING CONSULTANTS, PC – ALL RIGHTS RESERVED