

**NOTE:**  
METAL STUDS MAY BE USED IN PLACE OF WOOD STUDS FOR INTERIOR WALLS ONLY. PLAN DIMENSIONS ARE BASED ON WOOD STUDS.

**06 PLAN DETAIL**  
SCALE: 1 1/2" = 1'-0"

**NOTE:** ALL WOOD IN DIRECT CONTACT WITH CONCRETE OR MASONRY SHALL BE OF NATURALLY DURABLE OR PRESERVATIVE-TREATED WOOD.

**GENERAL WALL NOTES**

- SUBSTRATE PANELS:
- KITCHEN - RESTROOMS
- 5/8" USG "DUROCK" PANELS AT FINISH FLOOR TO 24" AFF.
- 5/8" WATER RESISTANT GYPSUM BOARD FROM 24" AFF. TO 6" ABOVE FINISHED CEILING.
- PROVIDE ALTERNATE BID OF 5/8" USG "FIBEROCK" PANELS IN LIEU OF DUROCK.
- DINING ROOM - CORRIDOR
- 5/8" TYPE USG "SHEETROCK" TYPE 'X' GYPSUM WALL BOARD.
- FINISH: CORONADO PAINT - LIGHT ORANGE PEEL APPLIED WITH CORONADO AIR 4591ST TIP (Z-122KD) OR EQUAL.

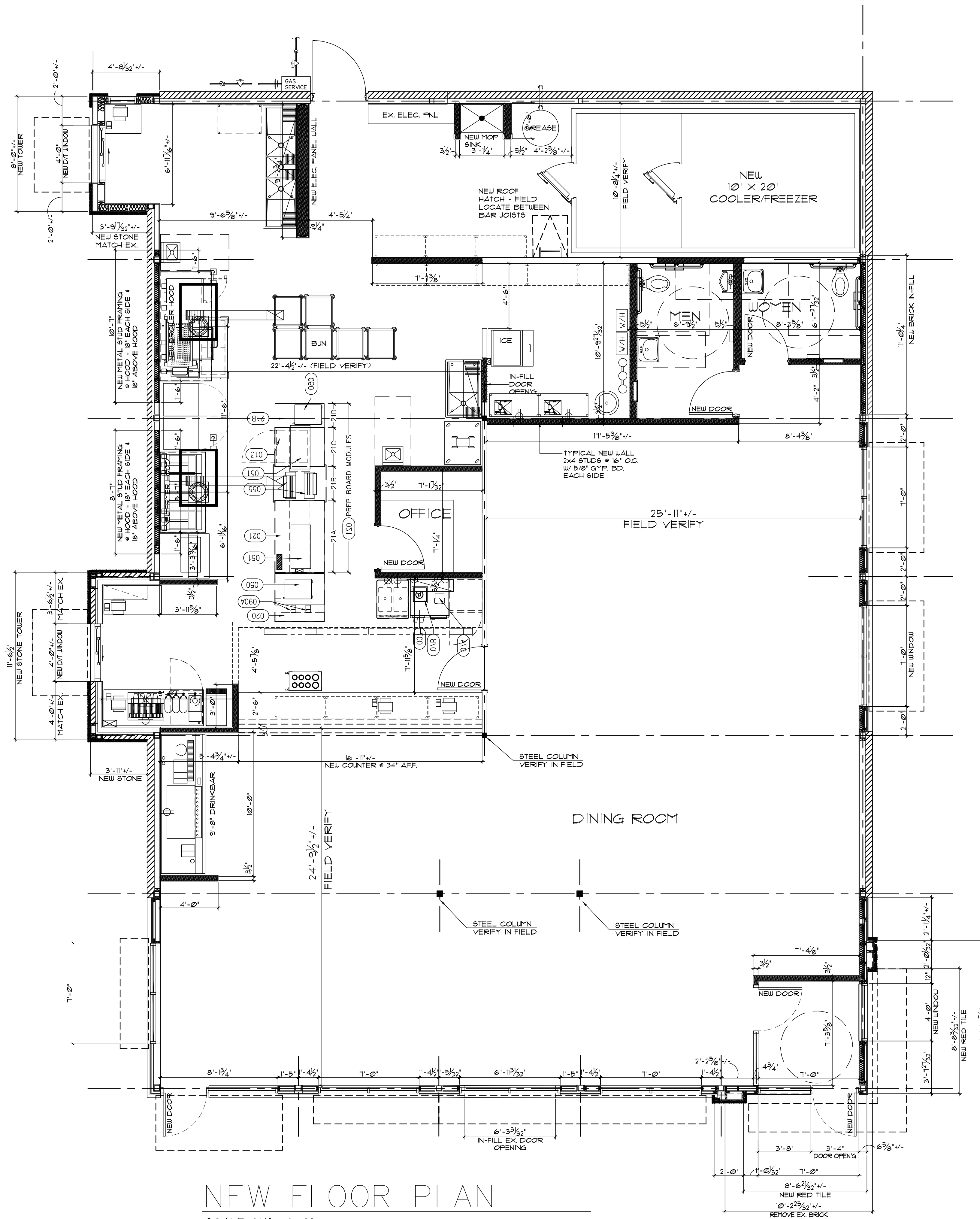
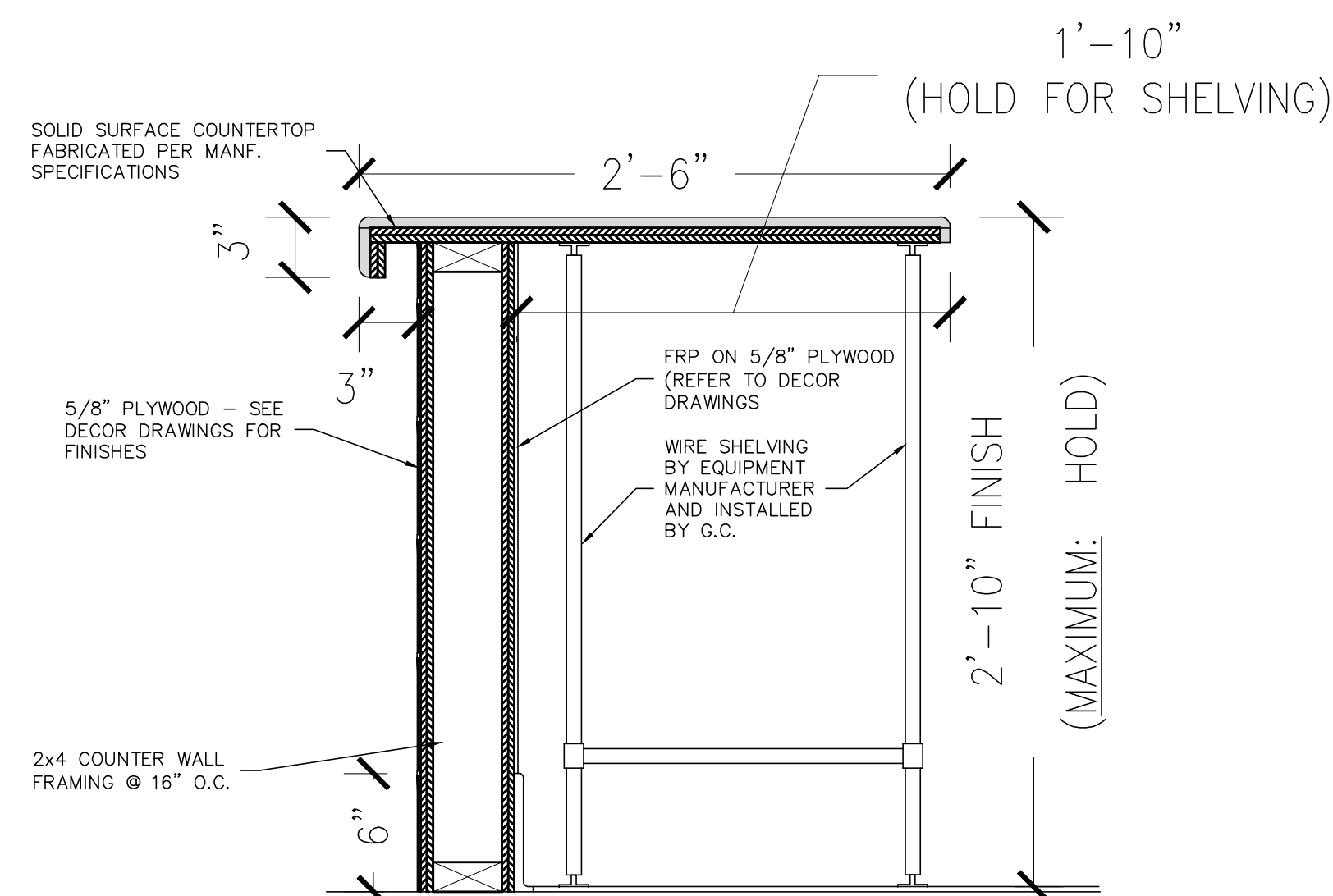

**NEW FLOOR PLAN**  
SCALE: 1/4" = 1'-0"

CLS# 1032 BK# 1366

No.	Description	Date
-	ISSUED FOR PLANNING REVIEW	06.18.20
-	ISSUED FOR PLANNING REVIEW	04.21.20
3	PER OWNER COMMENTS	03.24.20
2	PER OWNER COMMENTS	03.16.20
1	PER OWNER COMMENTS	03.04.20

△ - REVISIONS

**BURGER KING**  
317 MAIN STREET  
MADISON, NJ 07940

CARROLLS, LLC  
SYRACUSE, NEW YORK

**FLOOR PLAN & MISC. DETAILS**

PROFESSIONAL CERTIFICATION.  
I certify that these documents were prepared or approved by me, and that I am a duly licensed architect under the laws of the State of New Jersey, license number 18548.

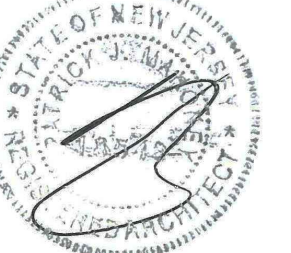
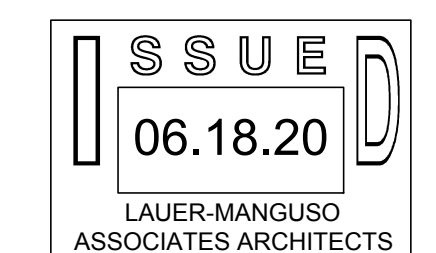

**LAUER-MANGUSO & ASSOCIATES ARCHITECTS**  
4080 Ridge Lea Road  
Buffalo, N.Y. 14228  
(716) 837 - 0833

Date: 03.04.2020 Drawing No. A-1  
Drawn By: CJP  
Checked By: JWM  
Job Number: 19045