

SHEET 9

SHEET 10

LOCUST STREET

SHEET 17

GREENWOOD AVENUE

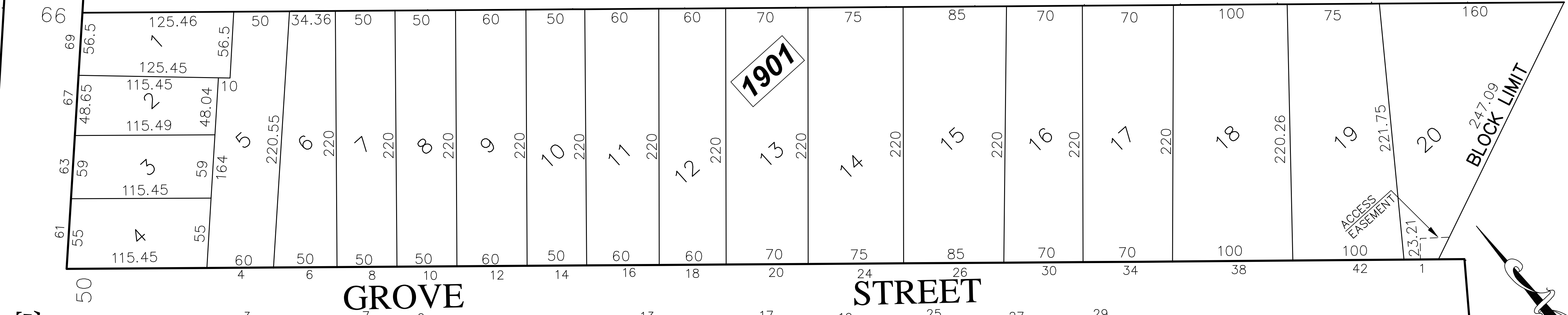

GROVE STREET

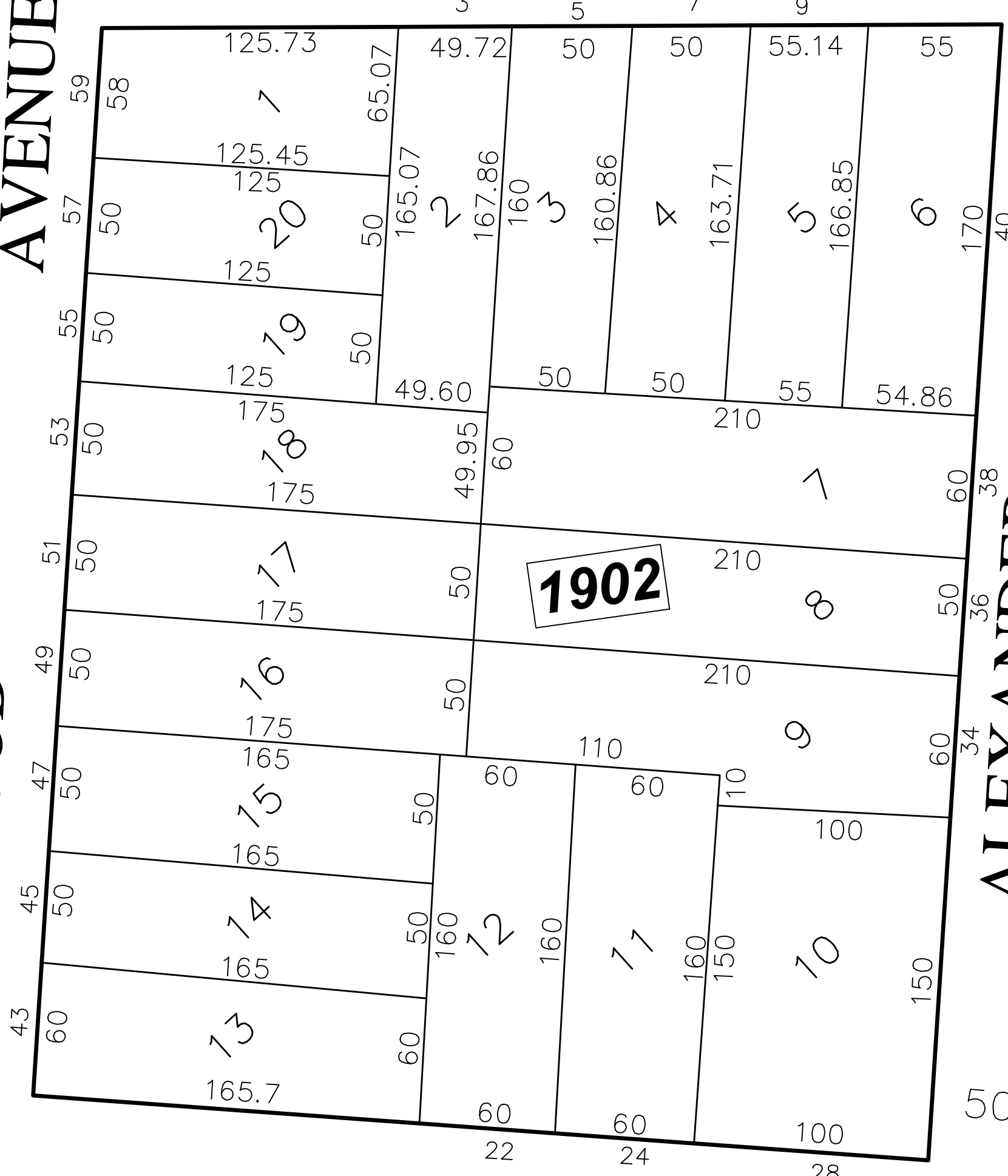

BRITTIN STREET

ALEXANDER AVENUE

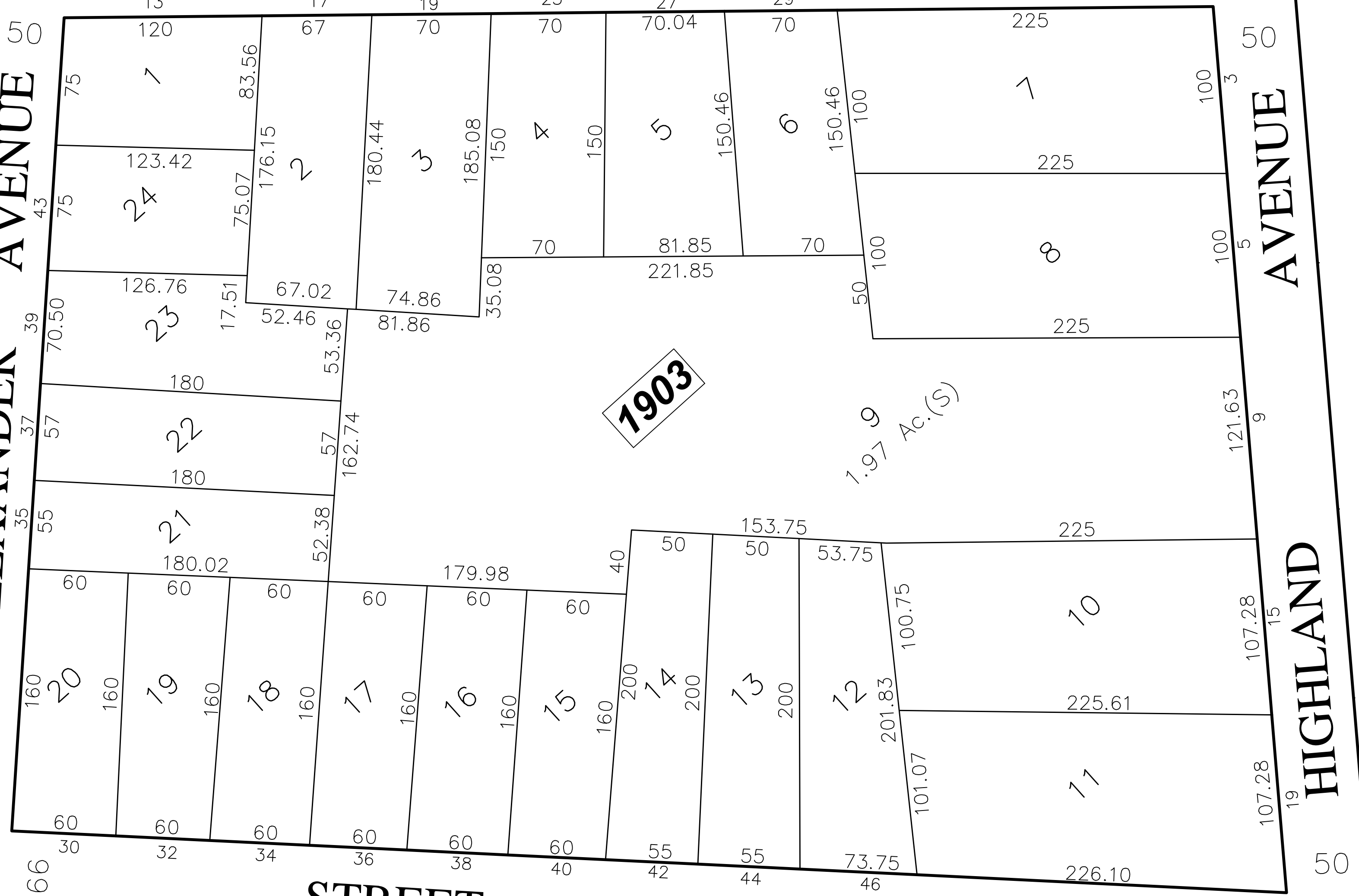

BRITTIN STREET

HIGHLAND AVENUE

SHEET 18

SHEET 20

SHEET 21

BLOCK LIMIT

ACCESS EASEMENT

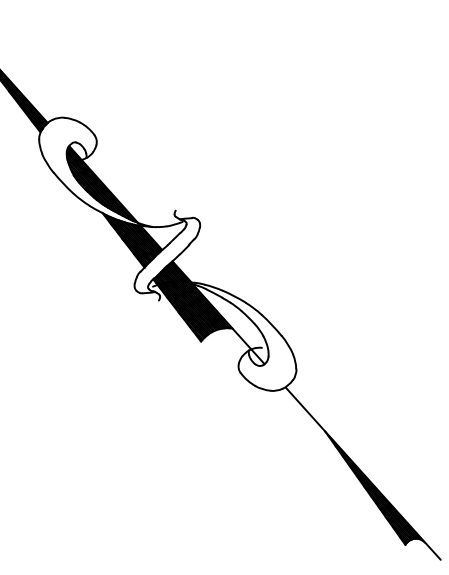

\\storagesrv\Engineering\CAD Files\2015 TAX MAP ANDREW CLARK LS\019.dwg, 019_1/8/2020 10:57:23 AM, buckelew.dwg To PDF.pc3

NOTES:
 1. THIS SHEET HAS BEEN DRAWN USING COMPUTER AIDED DRAFTING/DESIGN.
 2. THIS SHEET IS A DIGITIZED COPY OF THE TAX MAP PREPARED BY RICHARD F. SMITH, JR. AND DATED 5-2-07. THE APPROVED ORIGINAL IS ON FILE IN THE ENGINEER'S OFFICE.

MAINTENANCE AND SUPERVISION OF TAX MAPS FOR THE BOROUGH PRIOR TO JANUARY 2016 WAS PERFORMED BY RICHARD F. SMITH, PLS. BEGINNING IN JANUARY 2016, MAINTENANCE AND SUPERVISION WAS PERFORMED BY ANDREW B. CLARKE, P.L.S., P.E. GB04105600

NO.	REVISION	DATE	BY	APP'D
2.	ANDREW CLARKE, PLS & PE - GENERAL REVIEW	9/20/19	D.C.B.	A.B.C.
1.	ANDREW CLARKE, PLS & PE - GENERAL REVIEW	5/4/18	D.C.B.	A.B.C.

DIVISION OF TAXATION,
 SIGNED BY:
 RICHARD F. SMITH, JR.,
 APPROVED BY:
 SUE DAVISON, CTA
 FEBRUARY 13, 2012, SERIAL # 921.

TAX MAP
 BOROUGH OF MADISON
 MORRIS COUNTY, NEW JERSEY
 SCALE: 1"=50' DATE: 5-2-07
 RICHARD F. SMITH, JR.
 PROFESSIONAL LAND SURVEYOR NO. 24GS02504800
 28 SCHUYLER PLACE
 MORRISTOWN, NJ 07960